LEV VEL SÅ SKAL EG SEIA

Trad
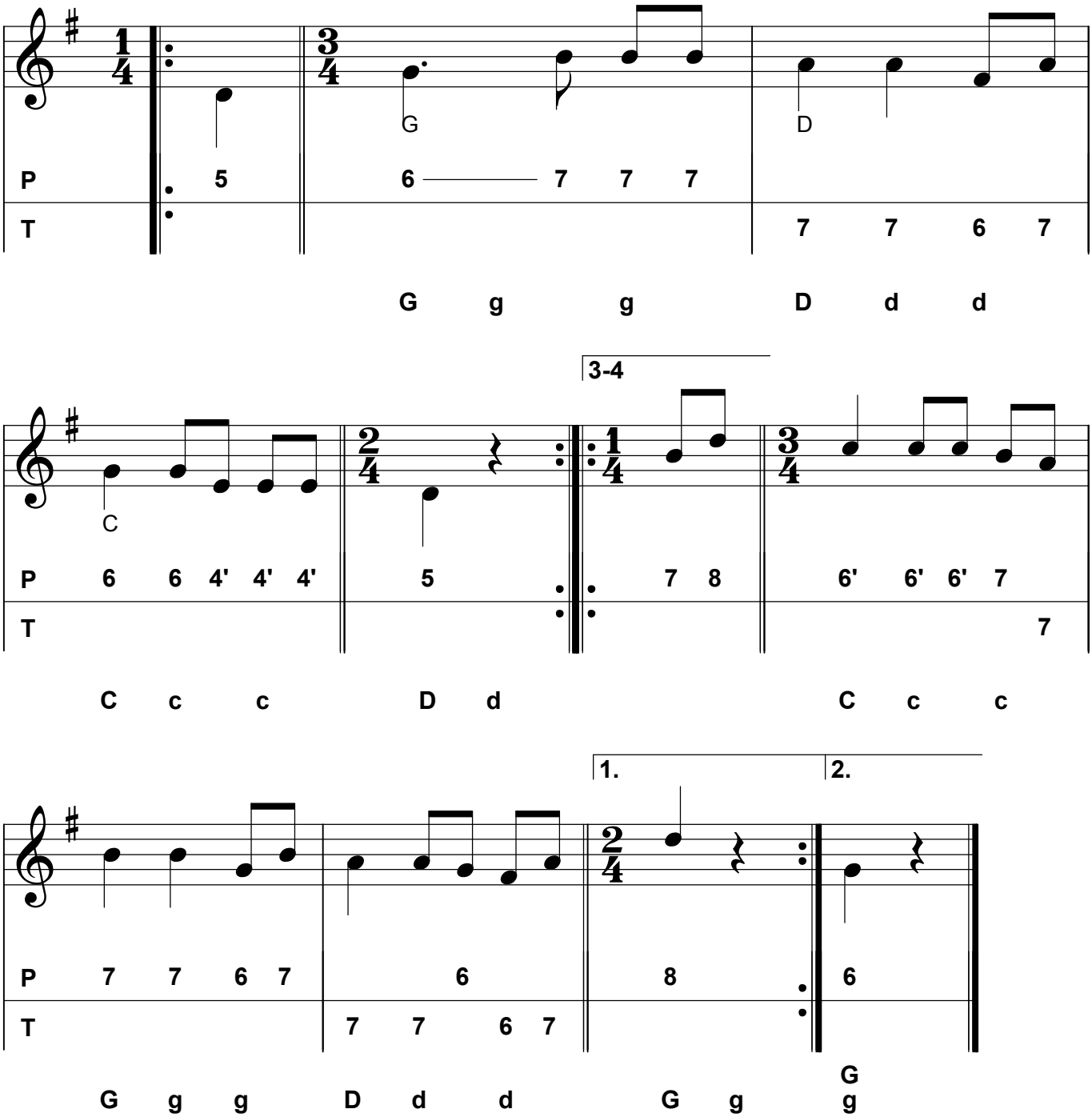
Tabledit av Arne Inge Kolstad